

a Mstislav Rostropovich

LE GRAND TANGO

per violoncello (o viola) e pianoforte

VIOLONCELLO

Astor PIAZZOLLA
(1921-1992)

Tempo di Tango (♩ : 116)

Marcato

Proprietà esclusiva per tutti i paesi delle Edizioni BÈRBEN - Ancona, Italia.

© Copyright 1982 by Edizioni BÈRBEN - Ancona, Italy.

Tutti i diritti di esecuzione, traduzione e trascrizione sono riservati per tutti i paesi.

È espressamente vietata la riproduzione fotostatica o con qualsiasi altro procedimento, senza il consenso scritto dell'editore.

Ogni violazione sarà perseguita a termine di legge (R.D. 633 del 22.4.41, artt. 171, 172, 173 e 174).

E. 2386 B.

III^a Corda - - - - -

31

p dolce

40

mf

II^a

III^a

47

Deciso

54

mf

II^a

62

II I *Detaché*

70 *f* *Detaché*

76 *Detaché*

II I... *mf*

85 *f* *ff*

mf

95 *ff*

mf rall.

103 *Meno mosso* (♩ = 80)

A Tempo

mf (*Libero e cantabile*)

111

119

A Tempo

127

135

Pesante

144

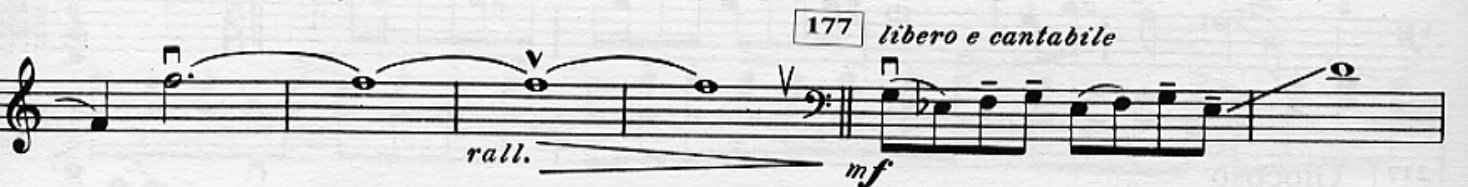
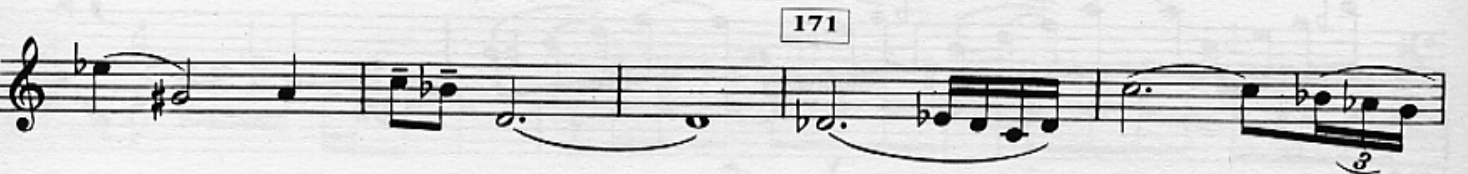
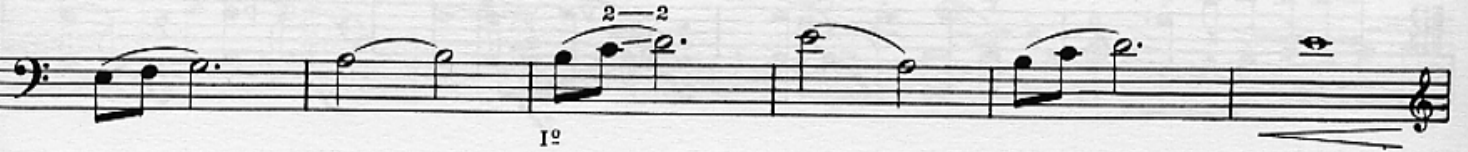
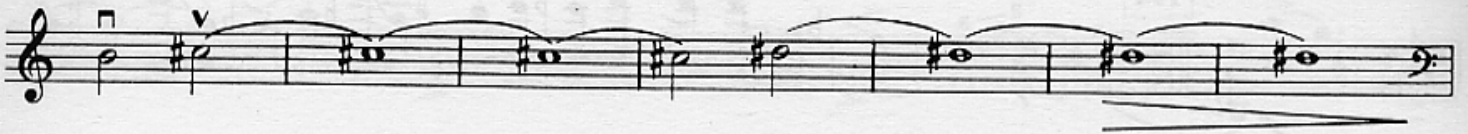

Più Mosso (♩ = 120)

194

11

202

212

217 Giocoso

225

233

239

Glissé

7

247

ff II^a Corda
energico

255

ff II^a

263

sfz 3

sfz

