Nyíljatok, ajtók
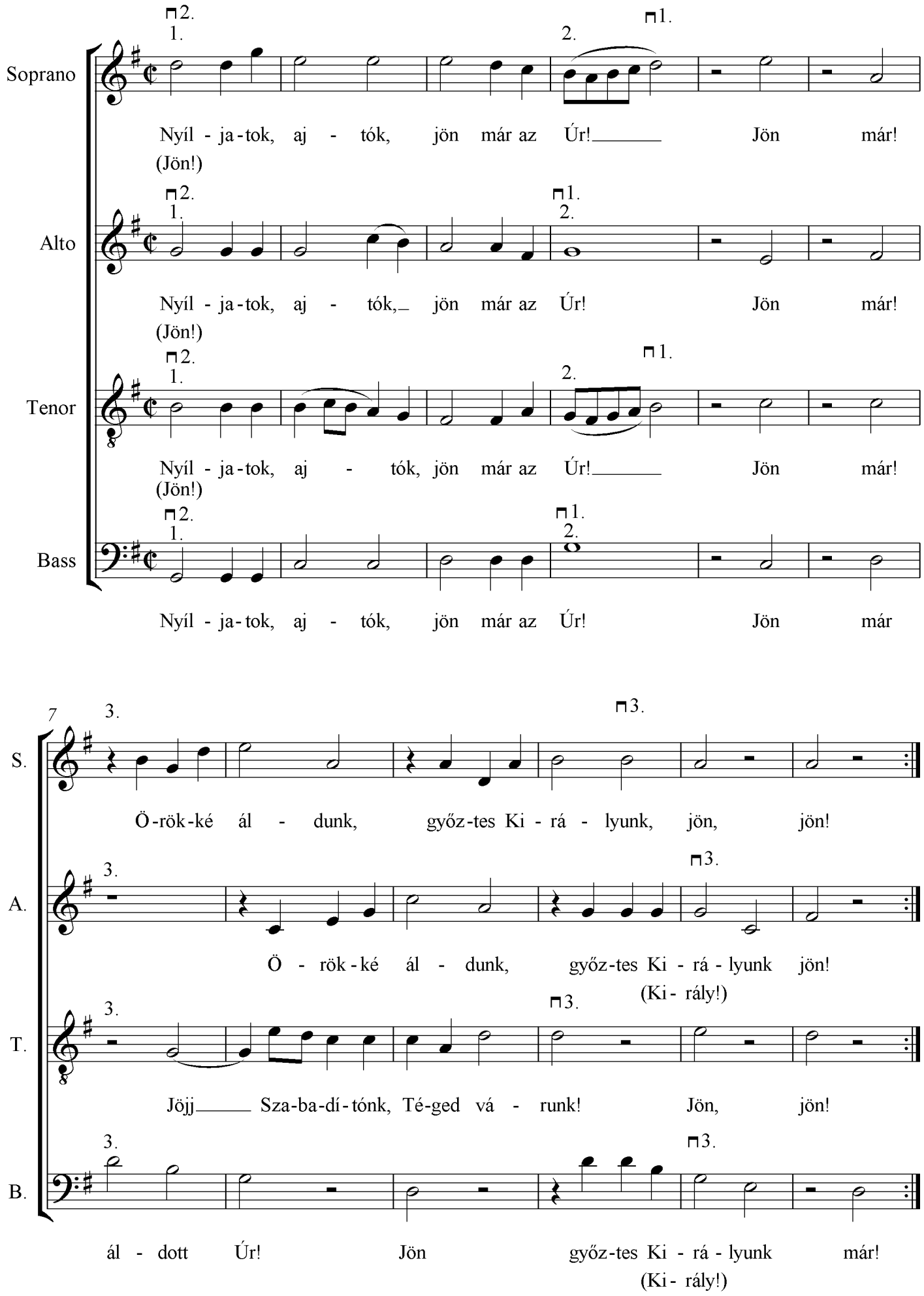
W. A. Mozart