Traditioner af Swenska Folk-Dansar

3rd part, nr 7

polska from Västergötland, Sweden

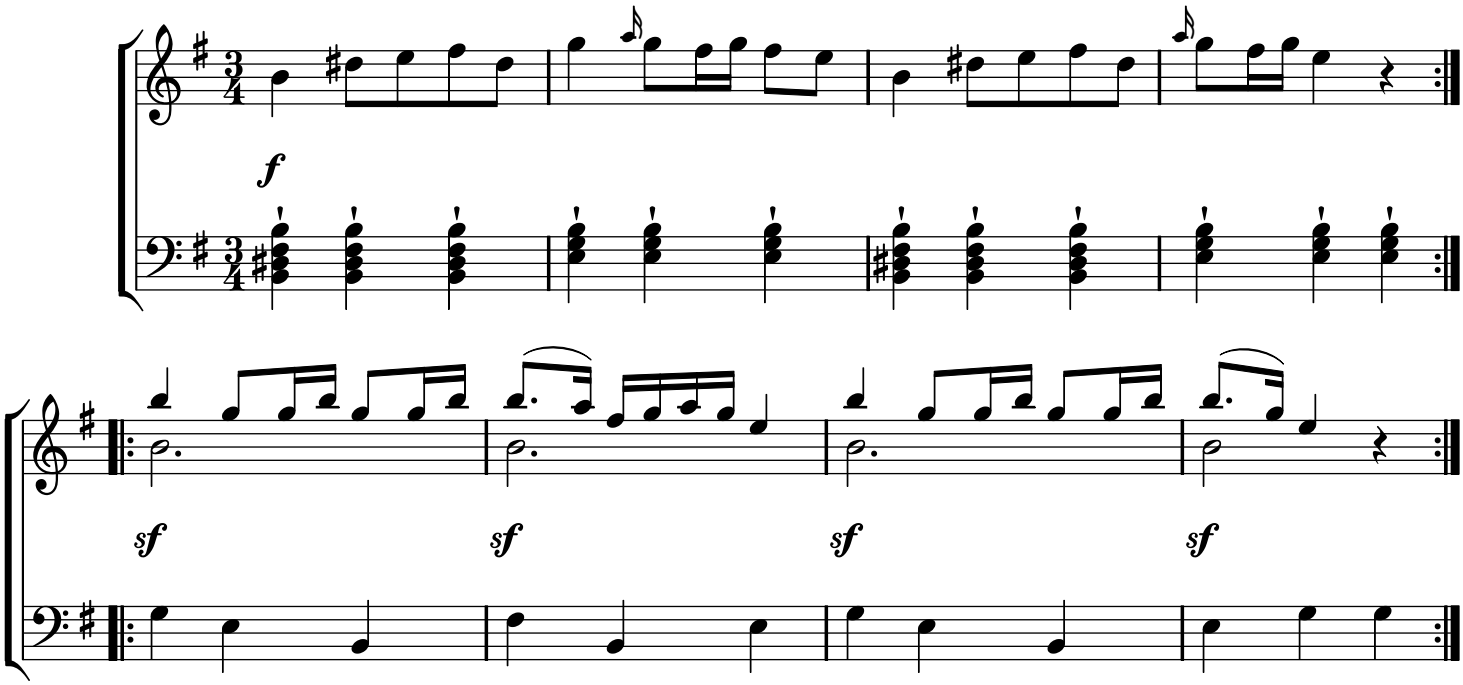

Creative Commons Attribution 2.5

Sheet music from www.MutopiaProject.org • *Free* to download, with the *freedom* to distribute, modify and perform.
Typeset using www.LilyPond.org by Erik Sjölund. Copyright © 2006. Reference: Mutopia-2006/12/01-880

Licensed under the Creative Commons Attribution 2.5 License, for details see: http://creativecommons.org/licenses/by/2.5