

Leandro Cavalcante

Arranger, Composer, Director, Teacher

Brazil, Fortaleza

About the artist

Leandro Cavalcante (Brazil, 1986) began his studies when he was 8 years old at Melodia Music Academy in Fortaleza, CE, Brazil. Strongly influenced by his father (musician and composer) and his musician circle of friends, soon the talented youngster started his preparation for the University, studying piano and acoustic guitar at the City's Conservatory. Nowadays, Leandro studies composition at the State Music University of Ceará (Universidade Estadual do Ceará) with famous Brazilian musicians like Liduino Pitombeira and Alfredo Barros. There he makes researches and participates of some music and art projects. Conductor, composer and performer, his pieces are regularly played at important places all over the country.

Qualification: BA Musical Composition

About the piece

Title: Les paysages au hasard [opus 65]
Composer: Cavalcante, Leandro
Licence: Leandro Cavalcante © All rights reserved
Instrumentation: Woodwind quintet : Flute, Clarinet, Oboe, Horn, Bassoon
Style: Contemporary
Comment: Piece of modern and contemporary structures, The Random Landscapes is a musical composition for Woodwind Quintet which has the central idea of randomness in performance between the musicians.

 Inspired by principles of modern music dictated by John Cage, and research addressed by musicians such as Olivier Messiaen, there is a character of "change color" in the thematic structures and textures found in several section... (more online)

Leandro Cavalcante on [free-scores.com](http://www.free-scores.com)

<http://www.free-scores.com/Download-PDF-Sheet-Music-lecocavalcante.htm>

- Donate / Financial compensation
- Download other works by this artist
- Listen to his pieces
- Contact the artist
- Write feedback comments
- Share your mp3 recording of this piece

Leandro Cavalcante

THE RANDOM LANDSCAPES

For Woodwind Quintet

About The Composer

Leandro Cavalcante (Brazil, 1986) began his studies when he was 8 years old at Melodia Music Academy in Fortaleza, CE, Brazil. Strongly influenced by his father (musician and composer) and his musician circle of friends, soon the talented youngster started his preparation for the University, studying piano and acoustic guitar at the City's Conservatory. Nowadays, Leandro studies composition at the State Music University of Ceará (Universidade Estadual do Ceará) with famous Brazilian musicians like Liduino Pitombeira and Alfredo Barros. There he makes researches and participates of some music and art projects. Conductor, composer

and performer, his pieces are regularly played at important places all over the country.

Contact

e-mail: lecocavalcante@hotmail.com

phone: +55 85 9981 7877

About THE RANDOM LANDSCAPES

Piece of modern and contemporary structures, The Random Landscapes is a musical composition for Woodwind Quintet which has the central idea of randomness in performance between the musicians.

Inspired by principles of modern music dictated by John Cage, and research addressed by musicians such as Olivier Messiaen, there is a character of "change color" in the thematic structures and textures found in several sections. There is an appreciation of the magnitude Music timbre as well as the height. The question is rhythmic set aside, and what is valued is the chance of interference and the possibility of personality, mood, character and mood of the performers.

Explanation of symbols and notations

Example of notes with short duration (black notes). It is not necessary equivalent duration.

Example of notes with long-term (white notes). It is not necessary equivalent duration.

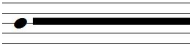

Keep note. The player can use circular breathing techniques.

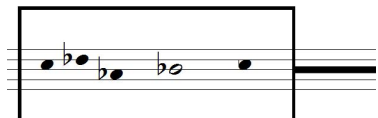

Repeat the sequence of notes given freely. As indicated in the score after the time when all the musicians perform the sequence, ending the session with a fermata on the long note.

Vary height using glissandi and quarter tones, up or down, as indicated.

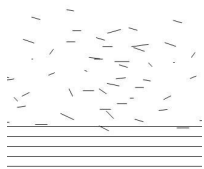

“Whistle Tones” (Fast pace, disordered)

Tremolo (*tukuduku...*)

Random height, with rhythmic

The Random Landscapes

(2010)

Leandro Cavalcante
Op. 65, Brazil

Slow and Free

2010 Leandro Cavalcante. All Rights Reserved
lecocavalcante@hotmail.com
+55 85 99817877

free-scores.com

Paisagens Aleatórias

14

Fl.

light accel. for a dramatic interpretation

Ob.

Cl. B \flat

Fr. F

Bas

14

14

Paisagens Aleatórias

Fl. ♭♭♭♭♭♭ Slow ♩ = 52

Ob. ²⁶ *espressivo, con rubato*
mp

Cl. B♭

Fr. F ²⁶

Bas ²⁶ ♭♭♭♭♭♭

Paisagens Aleatórias

♩ = ♩. = 52

38

Fl.

mf *fp* *mp* *mf*

Ob.

fp *mp* *mf*

Cl. B♭

fp *mf* *mf*

Fr. F

fp *mp* *mf*

Bas

fp *mp* *mf*

Slow and Free

mp *f*

mp *mf*

Paisagens Aleatórias

The musical score is for the piece "Paisagens Aleatórias" and features four parts: Flute (Fl.), Oboe (Ob.), Clarinet Bb (Cl. Bb), and Bass (Bas.).

- Flute (Fl.):** The part begins with a whole rest. A boxed section contains the notes: $\text{b}\underline{\text{e}}$ $\underline{\text{e}}$ $\text{b}\underline{\text{e}}$ $\underline{\text{e}}$ $\text{b}\underline{\text{e}}$ $\underline{\text{e}}$. The dynamics are mf and mp .
- Oboe (Ob.):** Starts with a melodic line at mp , followed by a whole rest. Dynamics are mf and p .
- Clarinet Bb (Cl. Bb):** Starts with a melodic line at mp , followed by a whole rest. Dynamics are mf and p .

A separate melodic fragment is shown on the right side of the page, consisting of the notes: $\text{b}\underline{\text{e}}$ $\underline{\text{e}}$ $\text{b}\underline{\text{e}}$ $\underline{\text{e}}$ $\text{b}\underline{\text{e}}$ $\underline{\text{e}}$.

Paisagens Aleatórias

60

Fl.

60

Ob.

60

Cl. B \flat

60

Fr. F

60

Bas

Paisagens Aleatórias

73 *fp*

73 *fp*

73 *fp*

73 *fp*

73 *fp*

p *mf* *mp* *f* *mf* *p*

p *mp* *mf* *p*

espressivo, più scherzo

Fl.

Ob.

Cl. B \flat

Fr. F

Bas

Fag

Paisagens Aleatórias

84

Fl.

84

Ob.

Cl. B \flat

84

Bas

Paisagens Aleatórias

Whistle Tones

101

Fl.

mf

101

Ob.

Cl. B \flat

Fr. F

101

Bas

Paisagens Aleatórias

Paisagens Aleatórias

118

Fl.

Ob.

Cl. B \flat

Fr. F

Bas

Paisagens Aleatórias

131

Fl.

Ob.

Cl. B \flat

Tr. F

Fag.

4

4

4

6

6

6

6

6

6

Paisagens Aleatórias

147

Fl. *mf* *f* $\text{♩} = 120$

Ob. *mf* *f*

Cl. B♭ *mf* *mp* *f*

Fr. F *ff* *mp* *f*

Bas *mf* *mp* *f*

Paisagens Aleatórias

153

Fl.

153

Ob.

153

Cl. B \flat

p *f* *subito p* *f* *subito p* *f*

153

Fr. F

p *f* *subito p* *f* *subito p* *f*

153

Bas

p *f* *subito p* *f* *subito p* *f*

Paisagens Aleatórias

158

Fl.

Ob.

Cl. B♭

Fr. F

Bas

sfz *ff* *fp* *fp* *ff*

sfz *ff* *fp* *fp* *ff*

sfz *sfz* *mf* *f* *mf*

sfz *sfz* *mf* *f* *mf*

sfz *sfz* *mf* *f* *mf*

Paisagens Aleatórias

166

Fl. *f*

Ob. *f*

Cl. B♭ *mp sfz sfz*

Fr. F *mp sfz sfz*

Bas *mp sfz sfz*

Paisagens Aleatórias

174 *accel.* **Dramatico** (♩ = c. 108)

Fl. *pp* *mf* *p* *mf* *fp* *f* *sfz*

Ob. *pp* *mf* *p* *mf* *fp* *f* *sfz*

Cl. B \flat *mf* *fp* *f* *sfz*

Tr. F *mf* *fp* *f* *sfz*

Fag. *mf* *fp* *f* *sfz*