Aneris
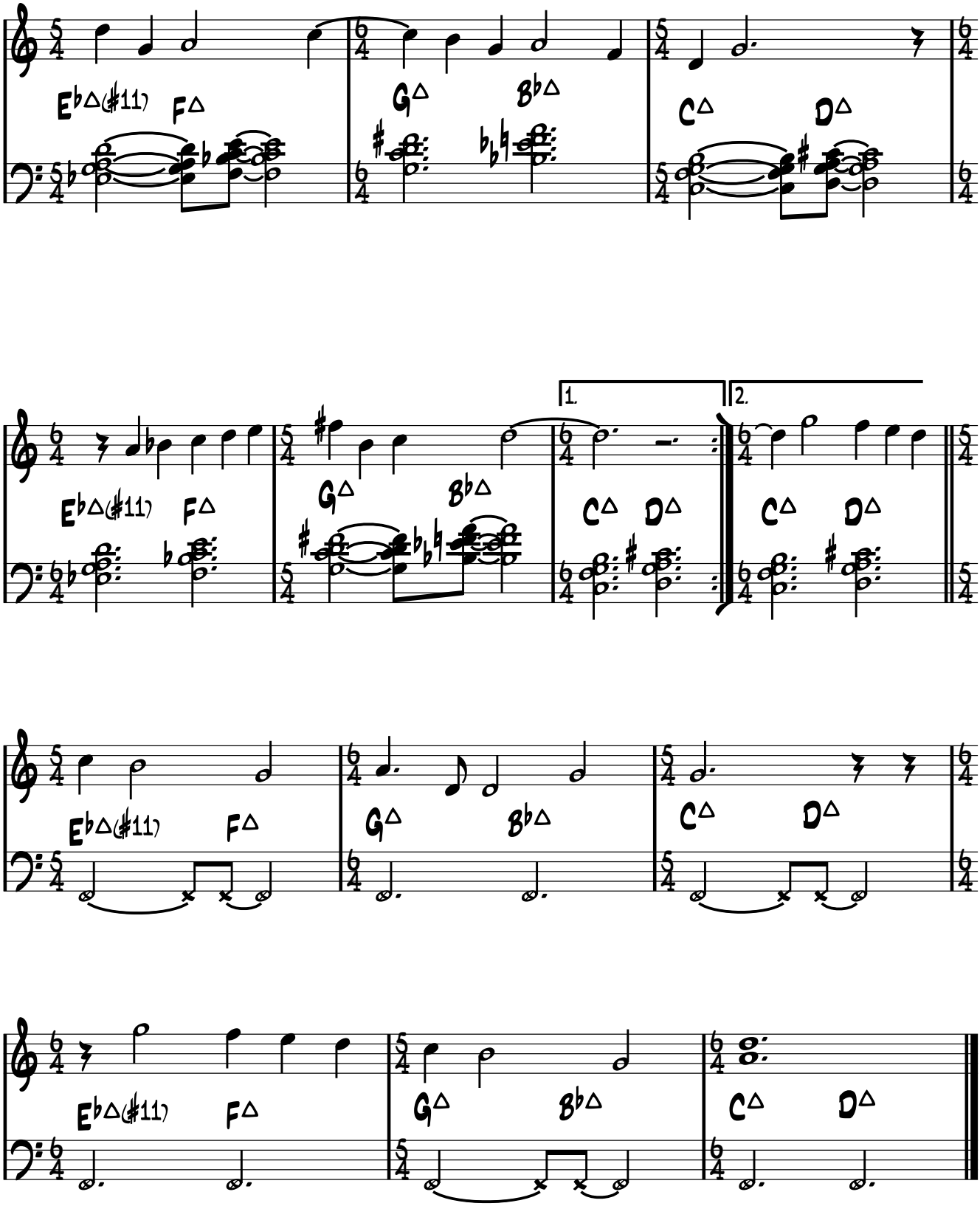
Harmen Fraanje